

2 CASOS DE ESTUDIO

ALBERTO BAULINA + ESTEBAN PALLARES



CASA EN VALLE ESCONDIDO





CASA EN VALLE ESCONDIDO

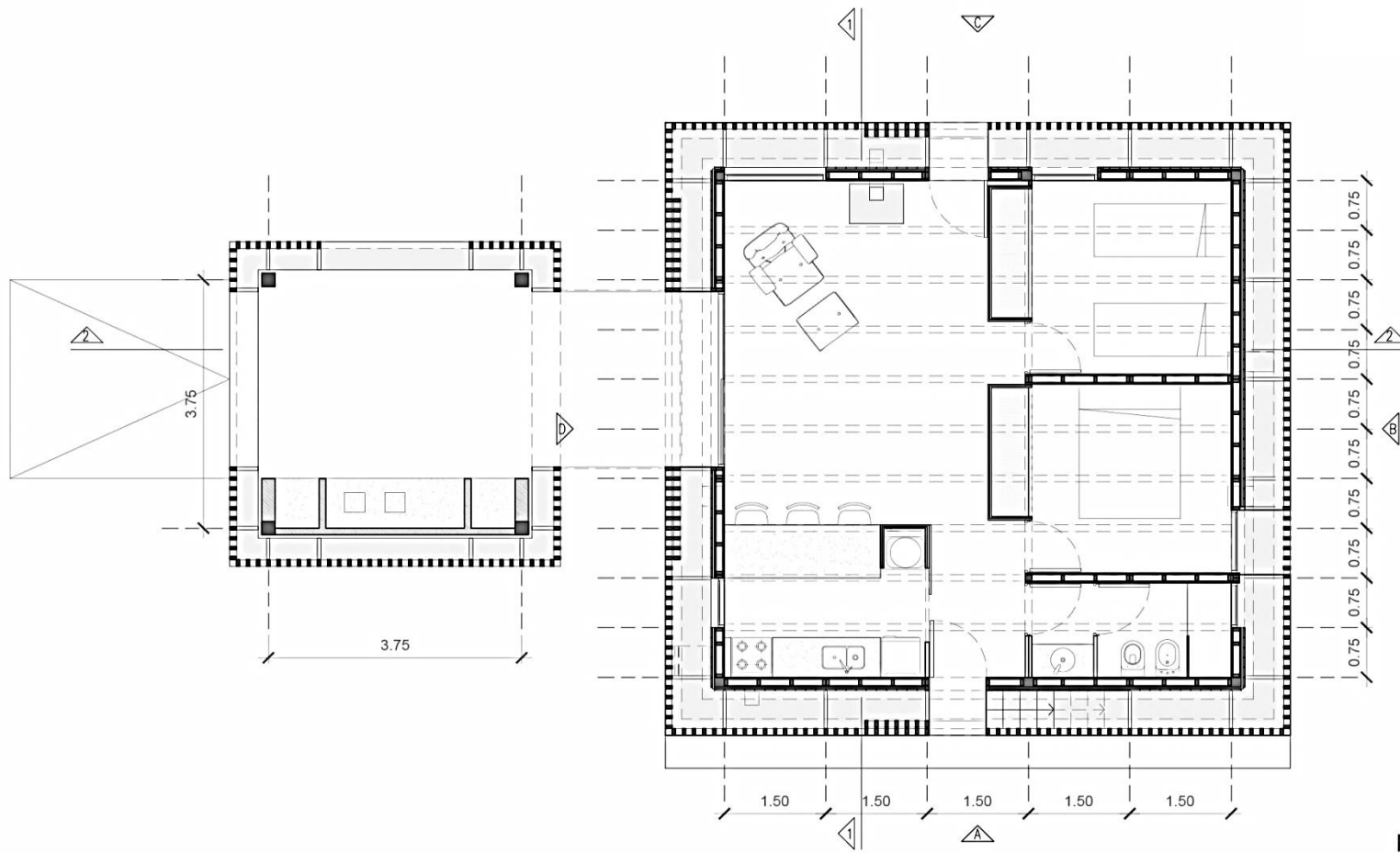

PLANTA BAJA
Esc.: 1:50

ALBERTO BAULINA + DANIELA LAHAM + ESTEBAN PALLARES / CASA SUSTENTABLE DE MADERA / 2do PREMIO CONCURSO NACIONAL

ADAPTABILIDAD

Flexibilidad funcional

- Área de descanso
- Área de estar
- Área de servicio

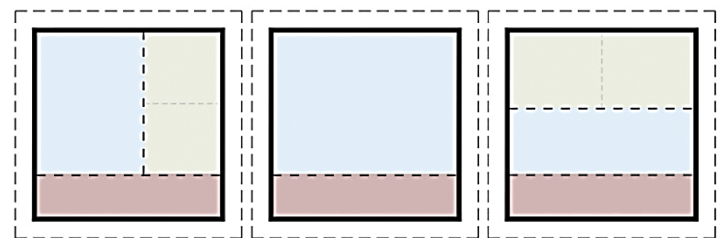
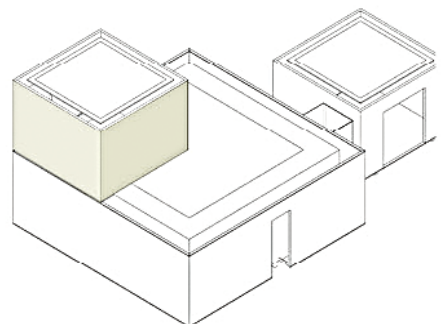
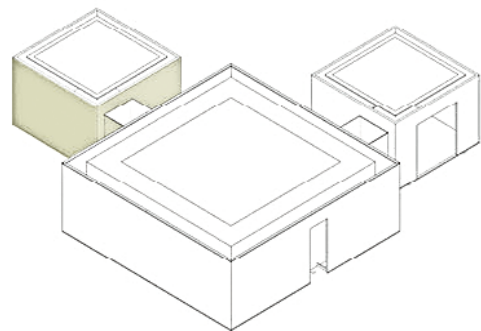

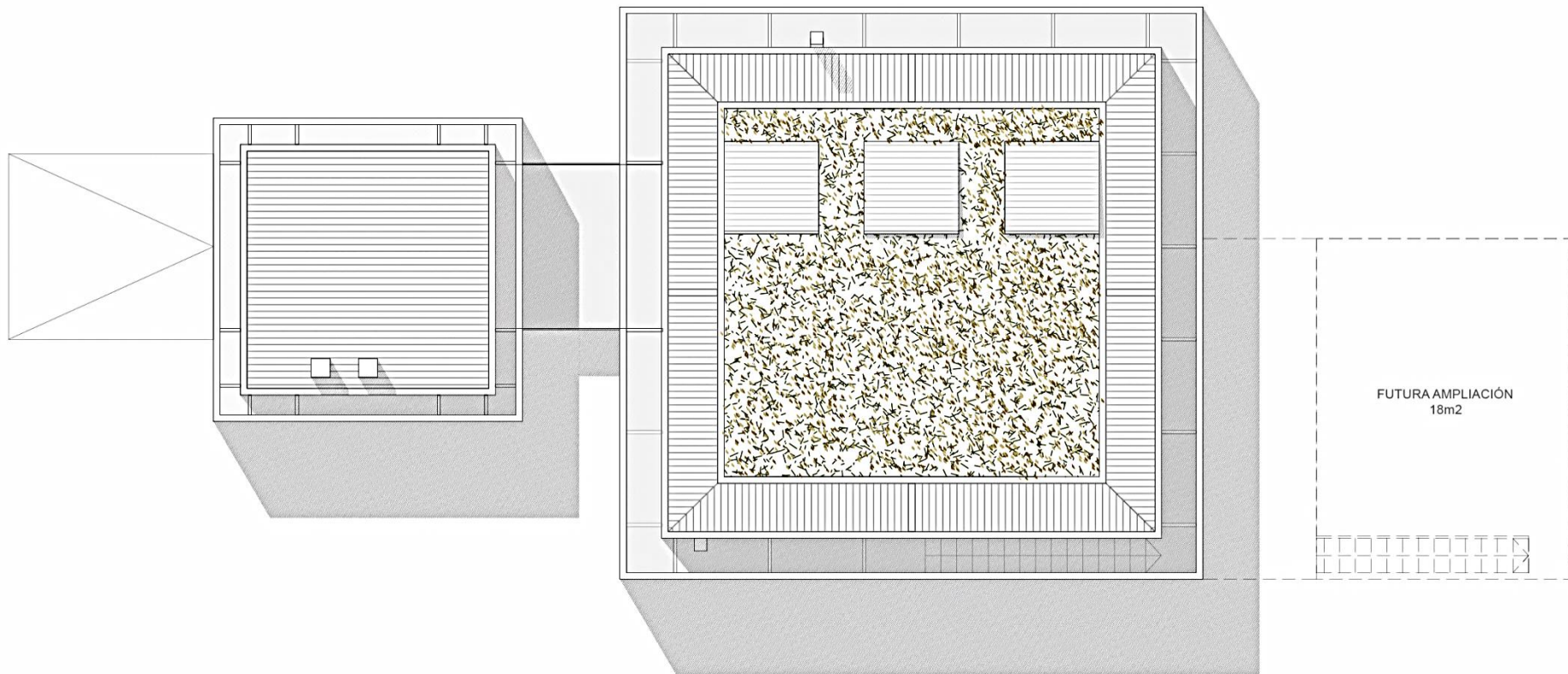

PLANTA DE TECHOS
Esc.: 1:50

ALBERTO BAULINA + DANIELA LAHAM + ESTEBAN PALLARES / CASA SUSTENTABLE DE MADERA / 2do PREMIO CONCURSO NACIONAL

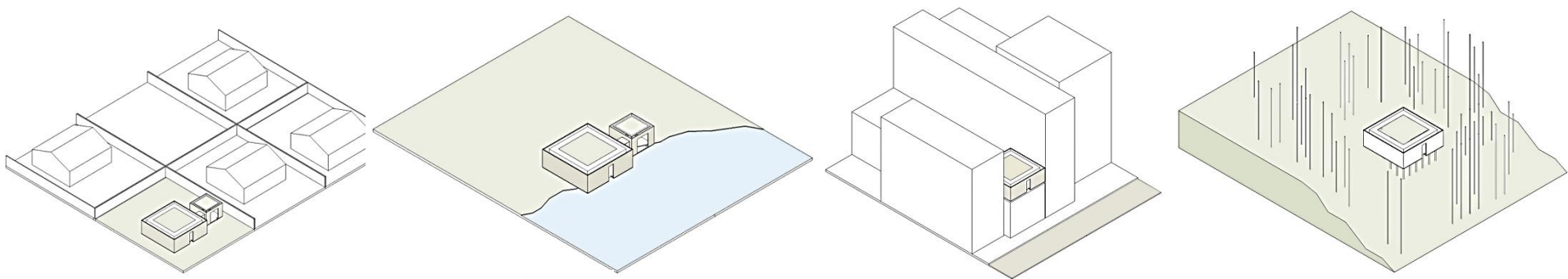

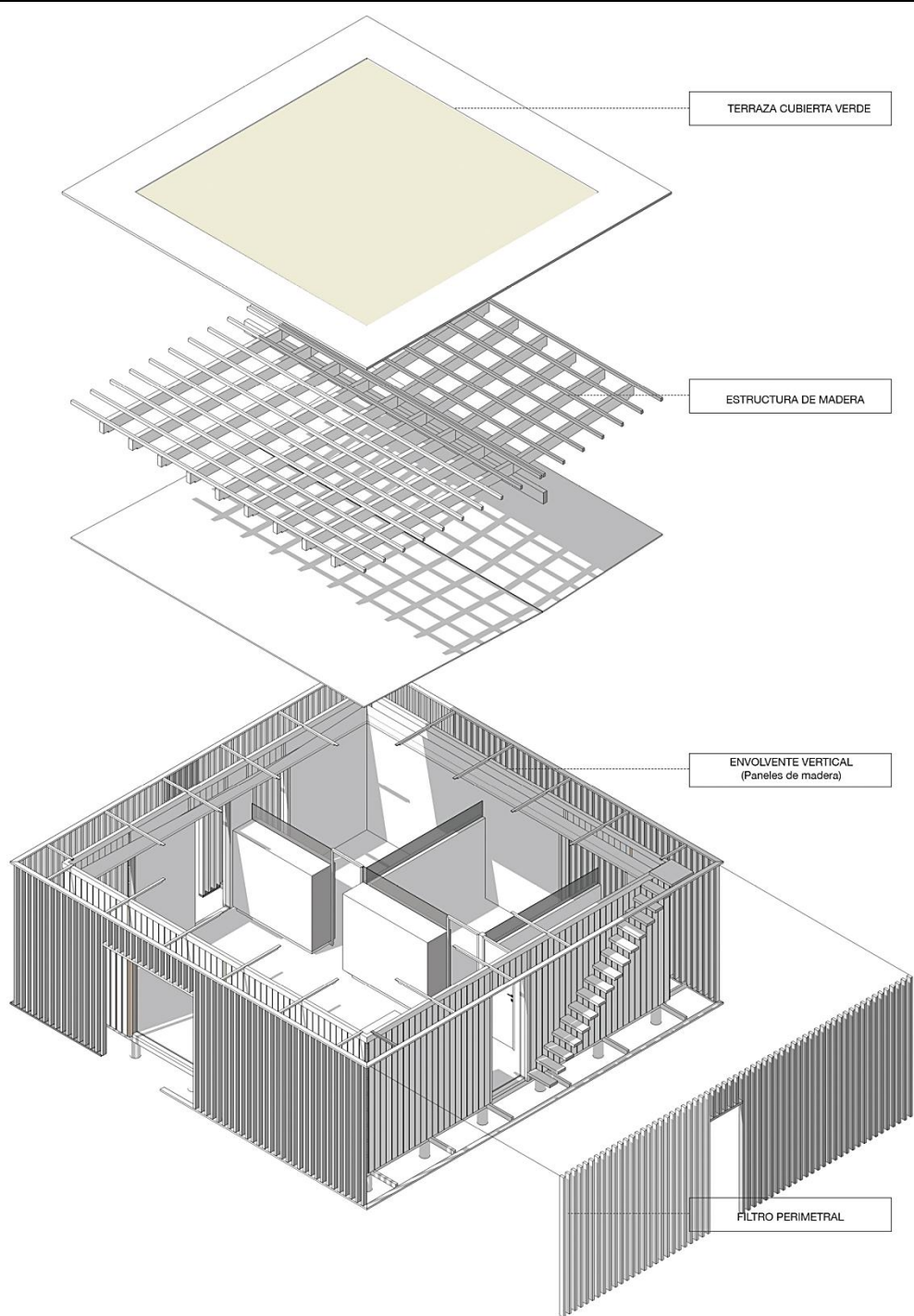

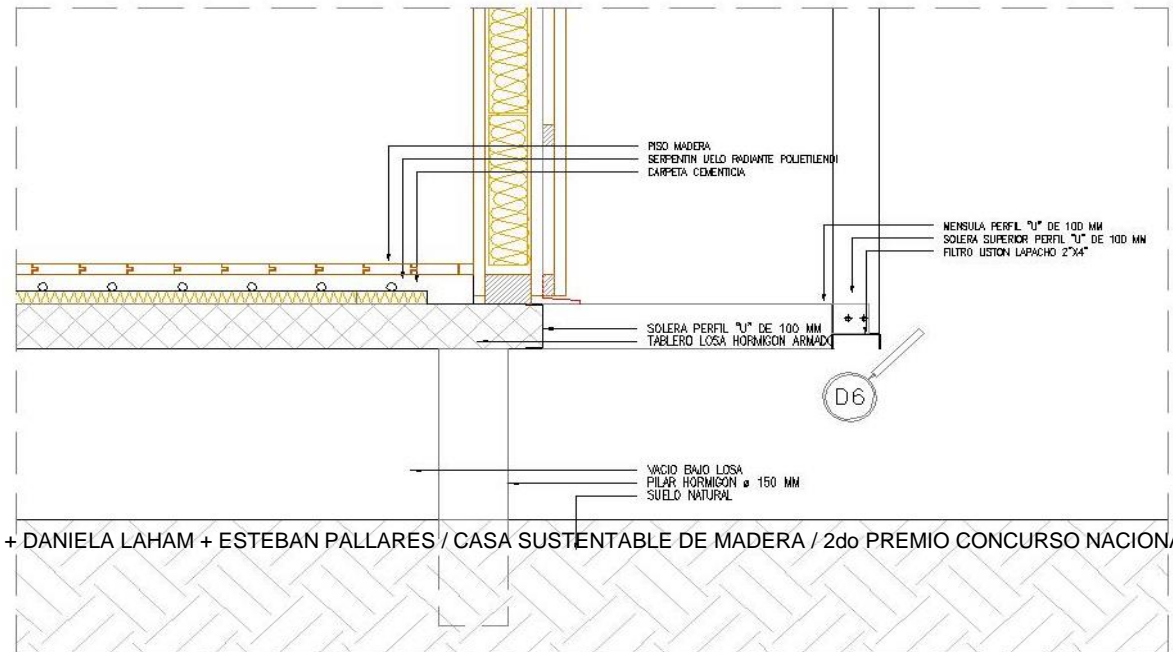
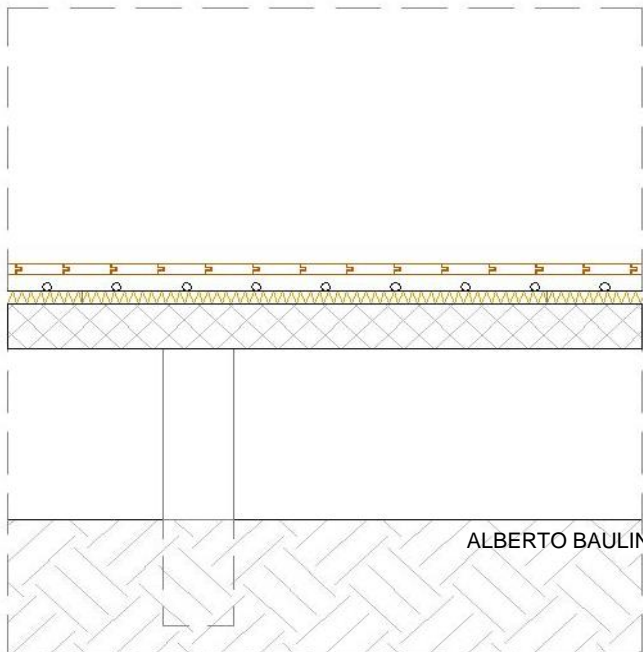
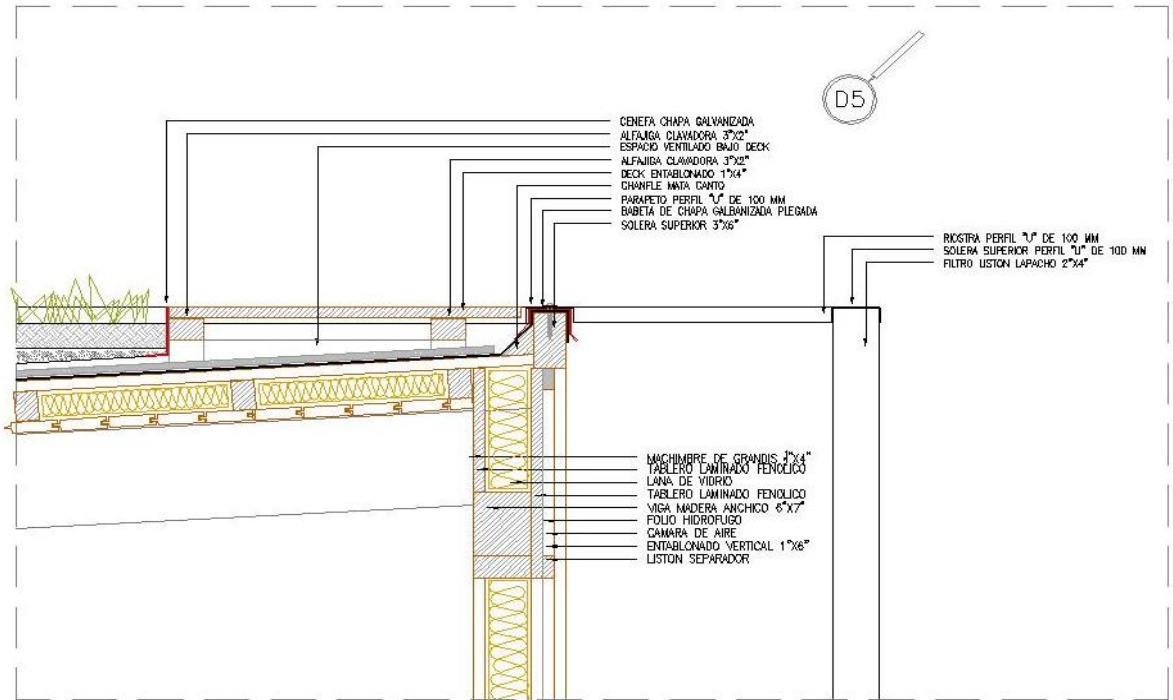
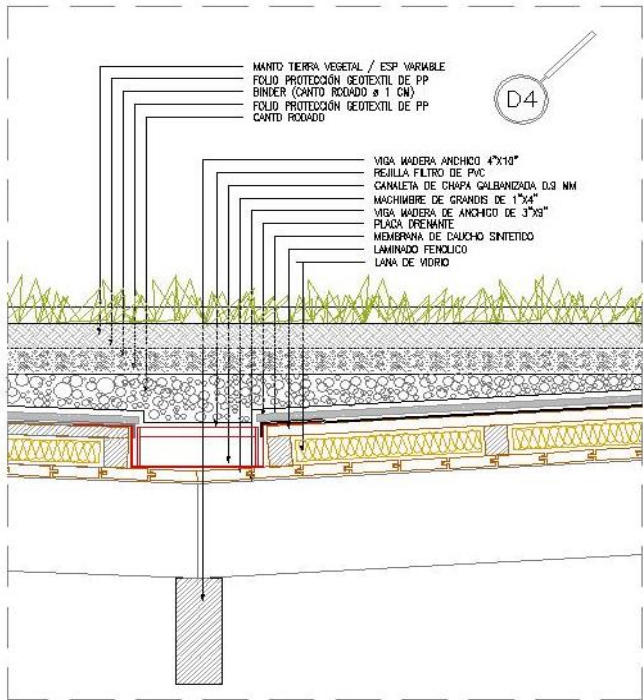



ALBERTO BAULINA + DANIELA LAHAM + ESTEBAN PALLARES / CASA SUSTENTABLE DE MADERA / 2do PREMIO CONCURSO NACIONAL



ALBERTO BAULINA + DANIELA LAHAM + ESTEBAN PALLARES / CASA SUSTENTABLE DE MADERA / 2do PREMIO CONCURSO NACIONAL



ROTHOBLAAS / SISTEMAS DE ARTICULACION EN SISTEMAS DE MADERA

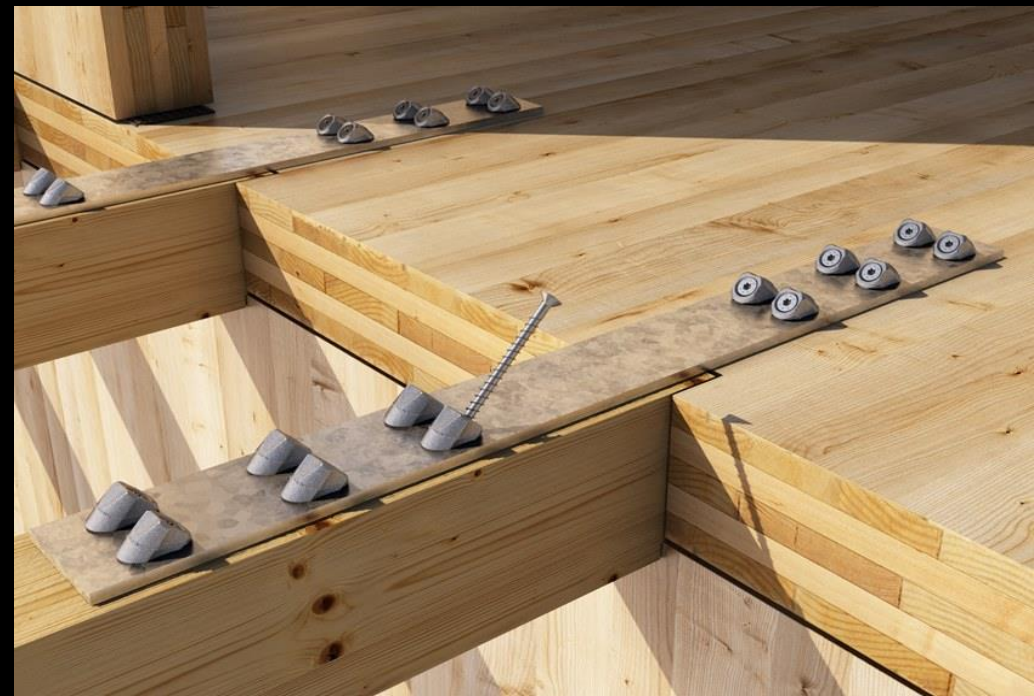



INTA



APINTA Concordia

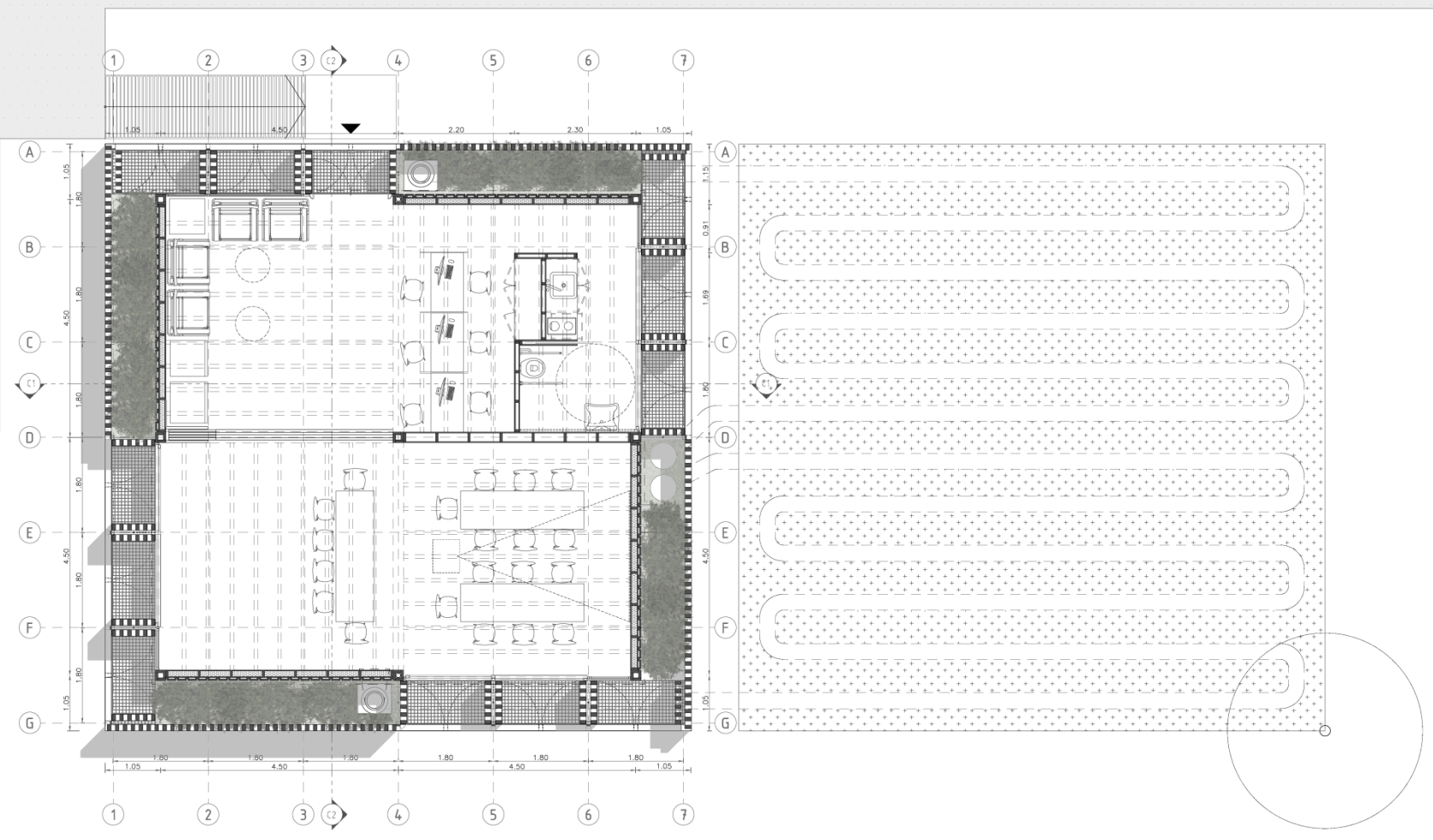
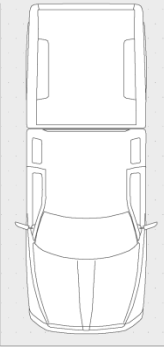

ALBERTO BAULINA + ESTEBAN PALLARES (COLABORADORES: FRAN GRAMAGLIA + DANIELA LAHAM + JULI CISTERNA) / CONCURSO NACIONAL S.U.M. INTA CONCORDIA / ENTRE RIOS



ALBERTO BAULINA + ESTEBAN PALLARES (COLABORADORES: FRAN GRAMAGLIA + DANIELA LAHAM + JULI CISTERNA) / CONCURSO NACIONAL S.U.M. INTA CONCORDIA / ENTRE RIOS

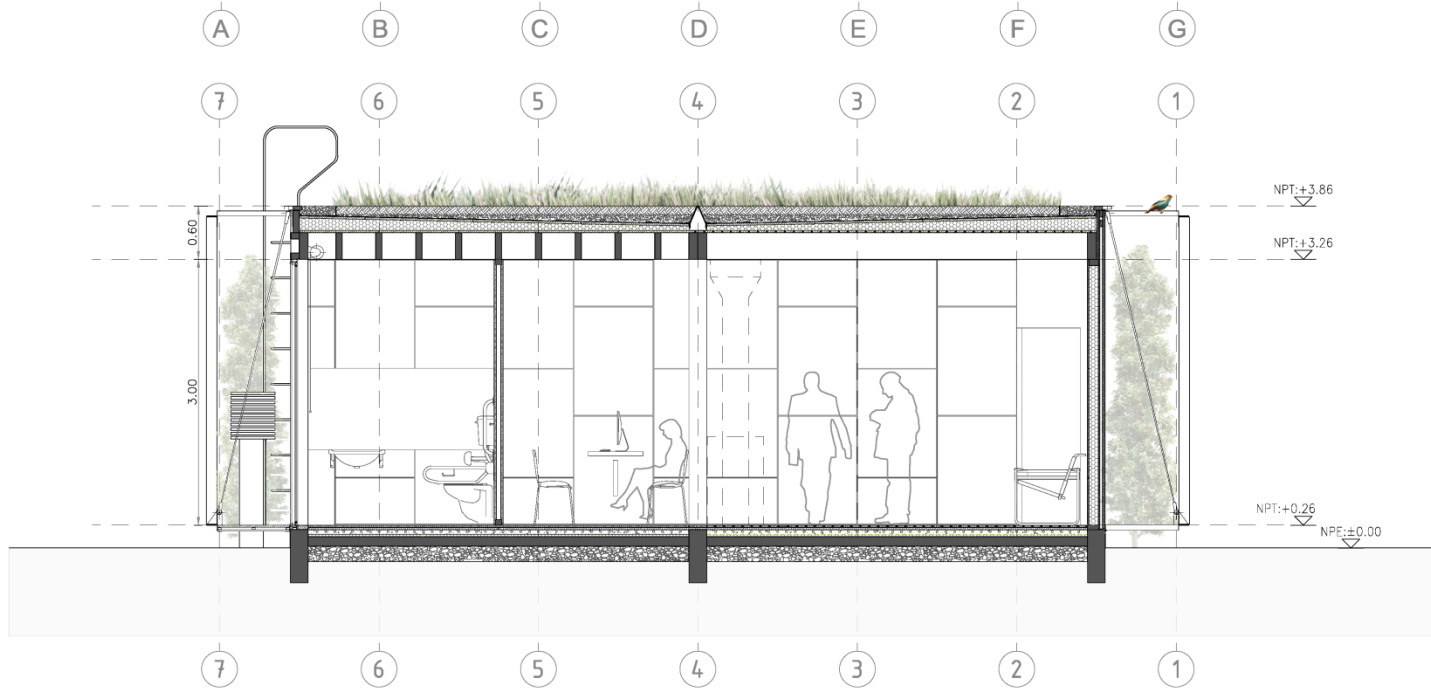
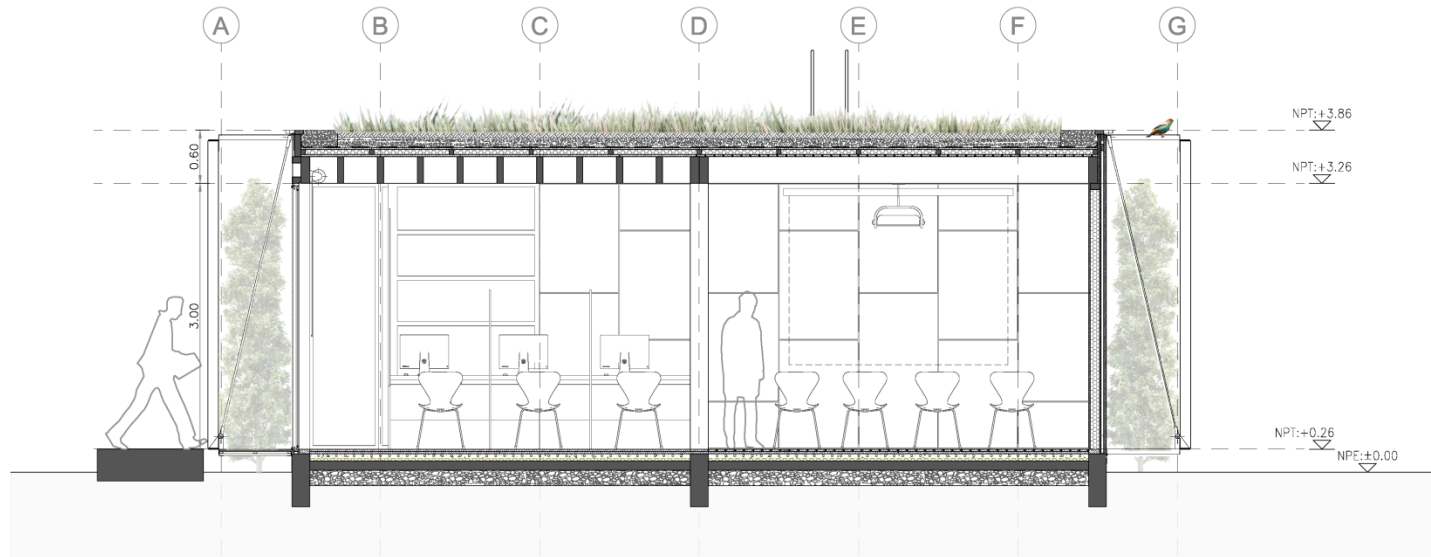



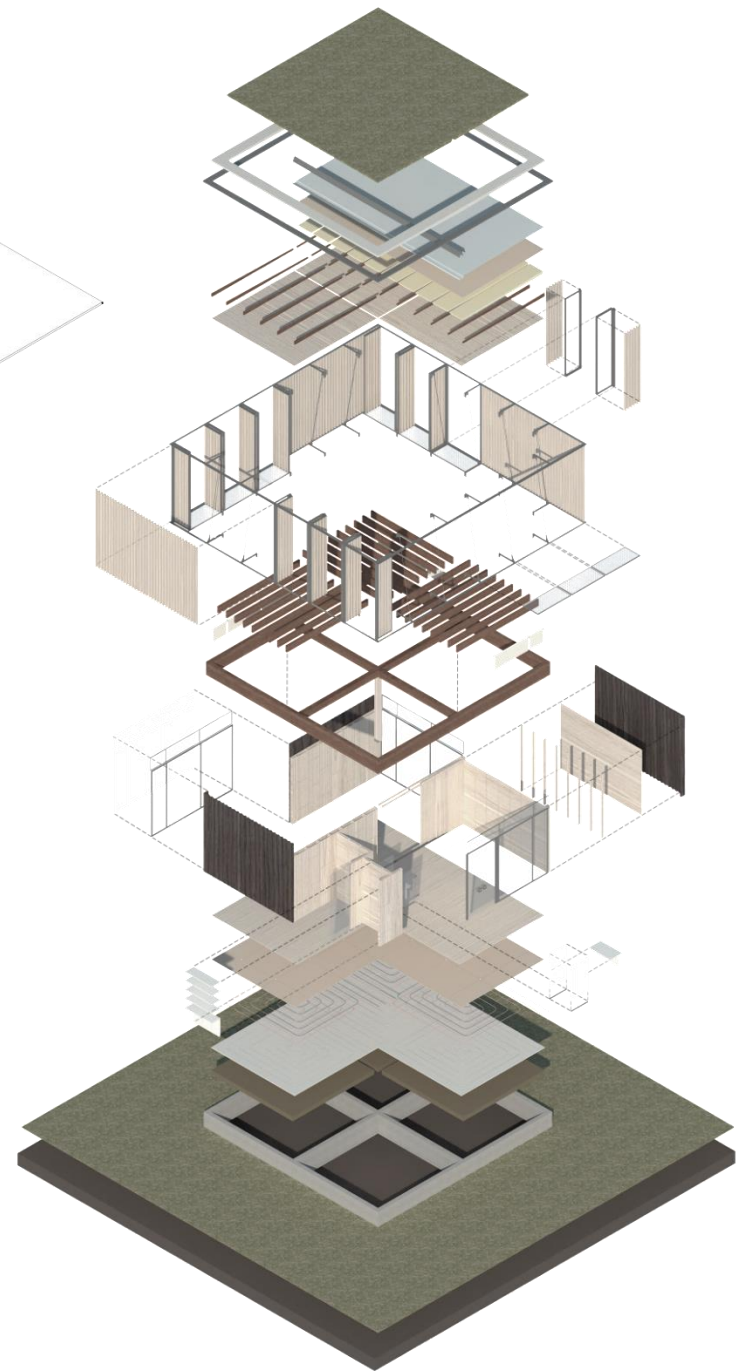
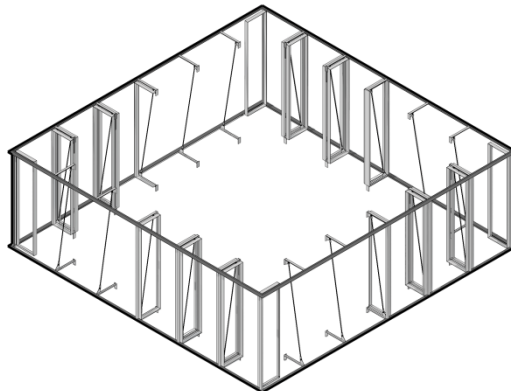
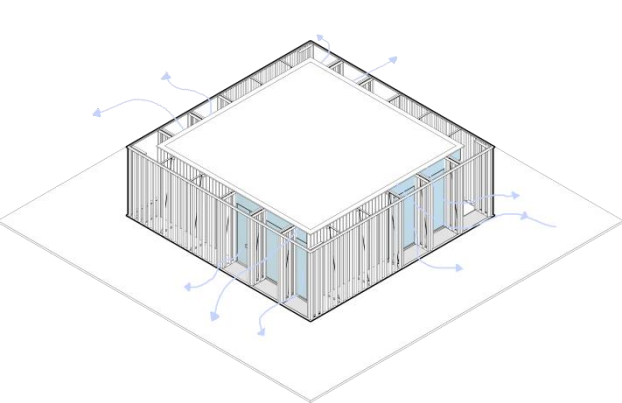
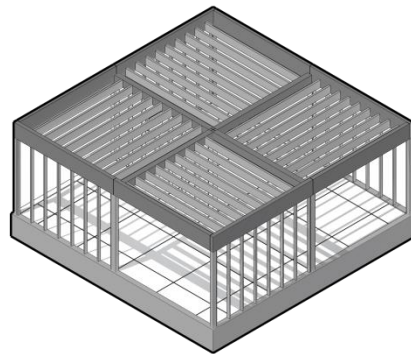
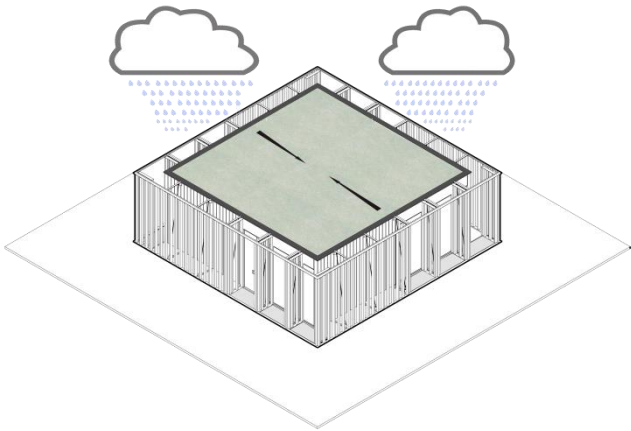
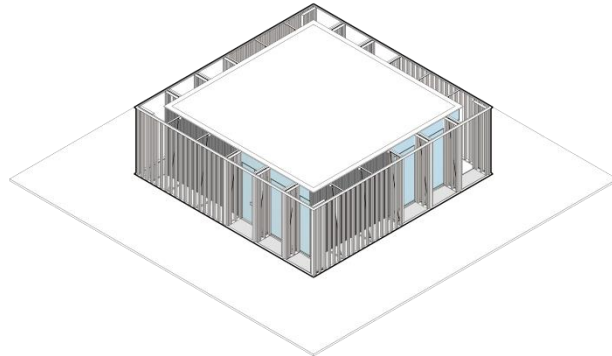
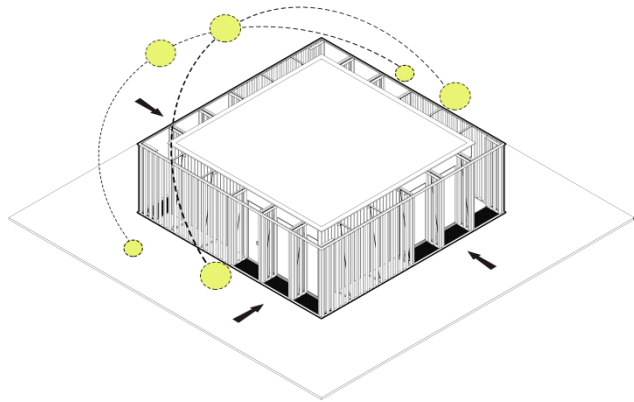

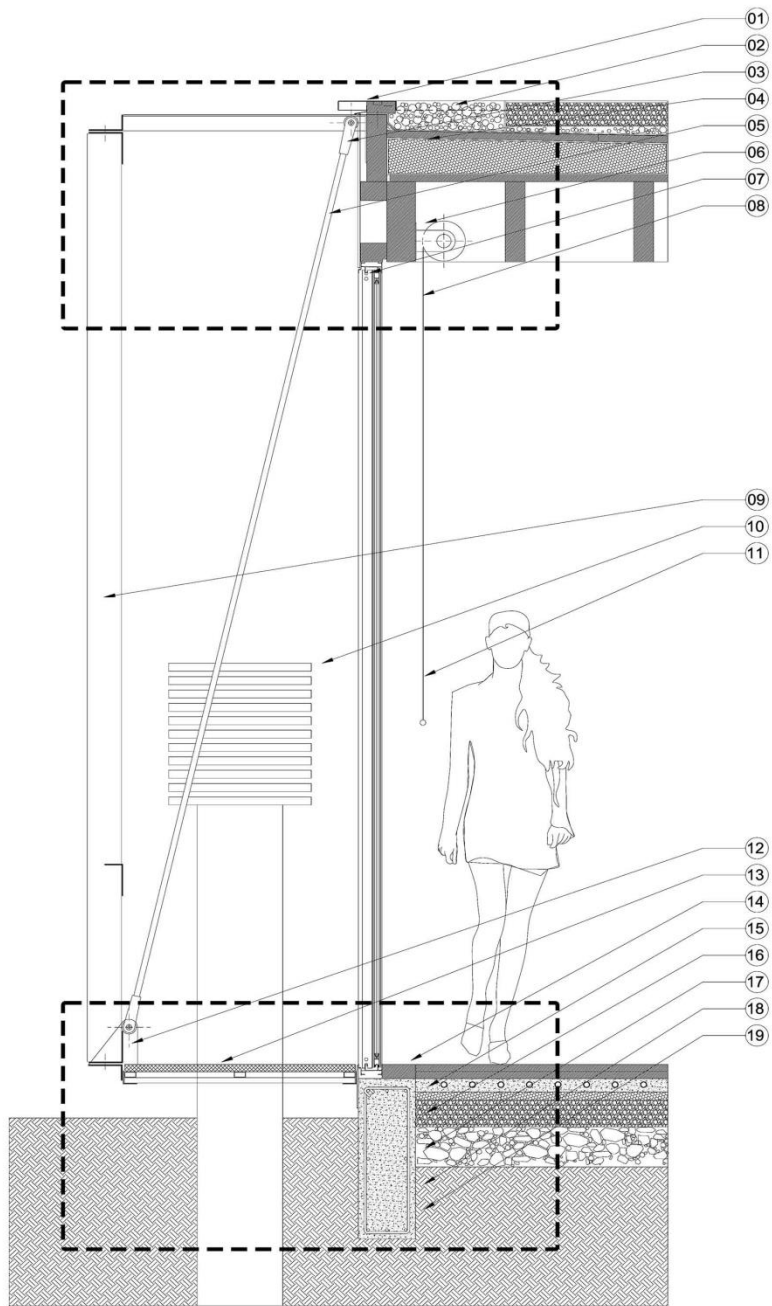

CORTE FACHADA
ESC. 1-10

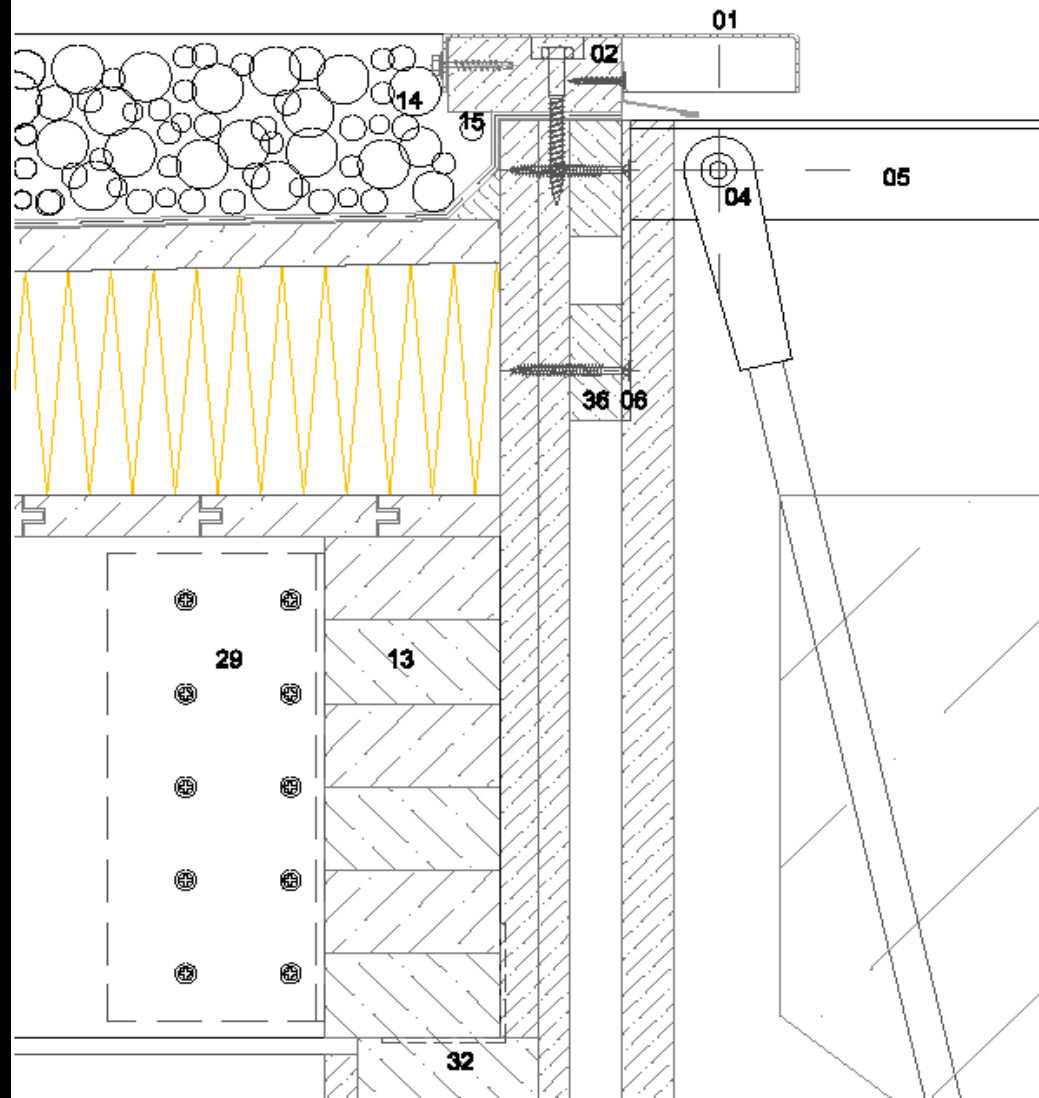



ALBERTO BAULINA + ESTEBAN PALLARES (COLABORADORES: FRAN GRAMAGLIA + DANIELA LAHAM + JULI CISTERNA) / CONCURSO NACIONAL S.U.M. INTA CONCORDIA / ENTRE RIOS



ALBERTO BAULINA + ESTEBAN PALLARES (COLABORADORES: FRAN GRAMAGLIA + DANIELA LAHAM + JULI CISTERNA) / CONCURSO NACIONAL S.U.M. INTA CONCORDIA / ENTRE RIOS

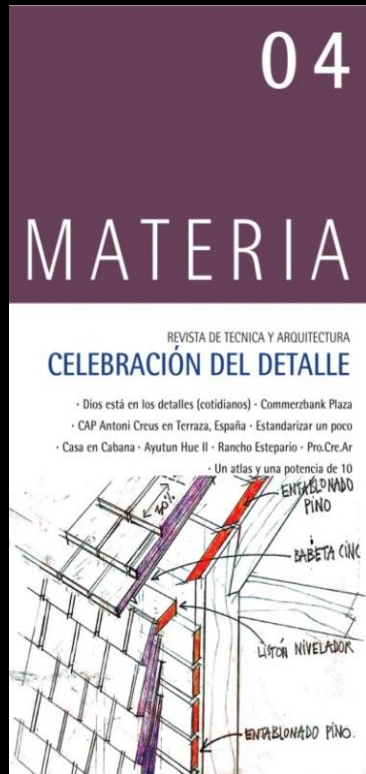
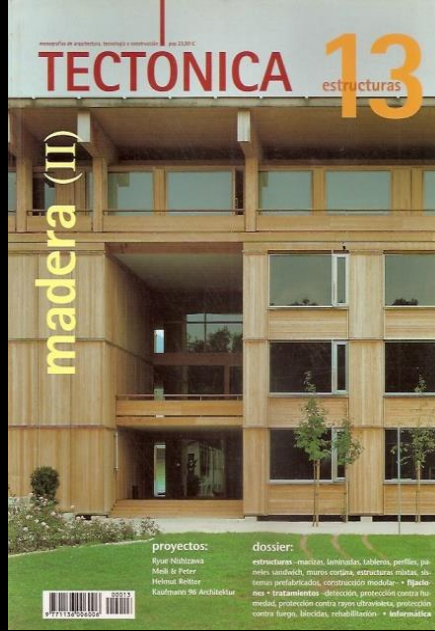
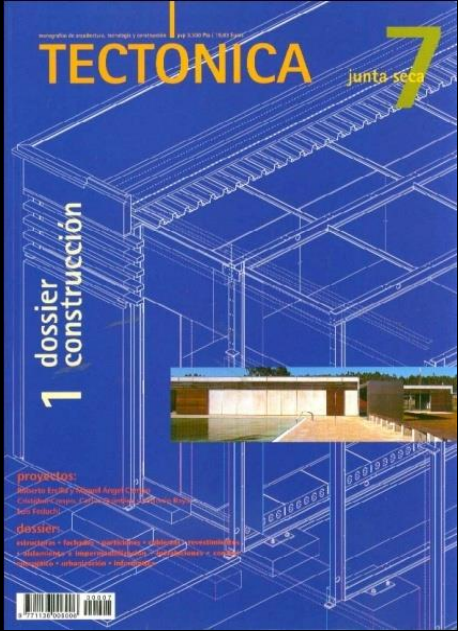

FIN